PulteGroup Inc.

More 2H Weighting Pending Better Mix; Sidelined on Valuation

Sticky incentives on FTB/spec product weigh on PHM's near-term margins in a still-competitive market, though rising BTO mix and moderating land costs should support margin quality over time. Valuation full at 1.9x P/TBV today. Minimal estimate changes.

Maintain EW: We maintain our $112 price target and our model is little changed, although now more 2H-weighted with PHM margins currently pressured by an elevated spec mix with higher-than-expected incentives. Though we do think there is some consequent risk to the implied 2H margin ramp, which is dependent on PHM clearing out the last of elevated spec in a few regions and a greater mix of BTO product, we do note the progress on reducing finished spec per community (now within the targeted range) and a rising backlog ASP that gives some confidence in better margins later in the year. Still, with PHM trading at 1.8x CY'26 TBV and a forecast ROTE of 14.2%, we think valuation is quite full and remain EW. Our PT of $112 is based on 1.6x our CY'26e TBV.

Further Thoughts: We note that while 1Q orders were in line (+3% y/y), this was concurrent with PHM having a higher-than-expected community count (slower close-outs), and as such absorptions were actually down 5% y/y. PHM held its guide of FY'26 deliveries of 28.5-29k (-2 to -4% y/y) with community count growth up +3-5% each quarter. PHM noted better demand in Florida markets, however it did categorize market conditions as "generally competitive," which lends itself to a potentially persistent overhang of sticky incentives. Geographically, PHM spoke to strong demand trends in Florida, while Texas and markets in the West were slower, though management made comments suggesting potential near-term stabilization in these markets.

The 2Q margin guide came in lighter than expectations, with PHM's 2Q margin guide of 24.1-24.4% sequentially lower by ~15 bps at the midpoint, which we think mainly reflects a mix of higher-incentive spec that is set to deliver in the near term, with some positive offsets coming from easing costs on the construction side. PHM's incentive load came in at 10.9%, up from 9.9% in 4Q'25, with the incentive load perhaps unsurprisingly most acute at the spec and first-time buyer level. We think the shift to skew toward more BTO should support a more favorable margin profile with a lower incentive profile over time, with BTO margins typically several hundred bps ahead of spec. As it stands, PHM's BTO order mix was ~43% of orders, up ~300 bps from last year, but there is still a long runway to reach its historical ~60%/40% BTO/spec split, which seems likely to be an FY'27 event.

PHM	EQUAL WEIGHT Unchanged
U.S. Homebuilding & Building Products	POSITIVE Unchanged
Price Target	USD 112.00 Unchanged
Price (22-Apr-26)	USD 127.56
Potential Upside/Downside	-12.2%

Source: Bloomberg, Barclays Research

Market Cap (USD mn)	24439
Shares Outstanding (mn)	191.59
Free Float (%)	99.34
52 Wk Avg Daily Volume (mn)	2.0
Dividend Yield (%)	0.82
Return on Equity TTM (%)	17.67
Current BVPS (USD)	67.52

Source: Bloomberg

Price Performance	Exchange-NYSE
52 Week range	USD 144.50-94.93

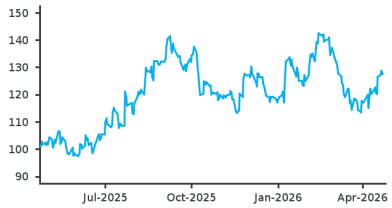

Source: IDC
Link to Barclays Live for interactive charting

U.S. Homebuilding & Building Products

Matthew Bouley
+1 212 526 9029
matthew.bouley@barclays.com
BCI, US

Elizabeth Langan
+1 212 526 5960
elizabeth.langan@barclays.com
BCI, US

Anika Dholakia
+1 212 526 8780
anika.dholakia@barclays.com
BCI, US

Barclays Capital Inc. and/or one of its affiliates does and seeks to do business with companies covered in its research reports. As a result, investors should be aware that the firm may have a conflict of interest that could affect the objectivity of this report. Investors should consider this report as only a single factor in making their investment decision.

Please see analyst certifications and important disclosures beginning on page 8.

Completed: 23-Apr-26, 19:12 GMT Released: 23-Apr-26, 19:16 GMT Restricted - External

The question remains of whether or not spring selling season will extend into the late spring / early summer in a scenario where the conflict in the Middle East sees a more durable resolution, though we think PHM is taking the necessary steps to align its product mix with a less price-sensitive BTO buyer with a more favorable incentive profile, supported by easing construction and land costs.

Details: Positively, PHM saw construction cost relief down 5% y/y led by lower lumber costs and some savings across select building product categories. Construction costs are expected to ease further, seen flat to slightly down for the year though we wonder to what extent oil inflation could translate to higher costs through the supply chain, lending potential risk to deliveries later in the year. PHM also spoke to easing land inflation, which aligns with what other builders have highlighted in conference calls (DHI; and CCS and MHO, both not covered), though this is not likely to benefit PHM's P&L until late 2027 or into 2028 (and development costs are also about half of the lot cost basis, with land the other half). PHM also highlighted its intent to increase optioned lot exposure to ~70% from ~50% currently. This would imply a higher reliance on land banks, with exposure rising from ~7% in 2025 to ~20%. Under this structure, management noted that deposits are typically ~15% of the future purchase price and carry an LDD % option rate, and PHM seems to be disciplined on the individual land banking contracts, with management demanding a level of flexibility (ability to walk away) that could help limit the land banking expense at PHM relative to what we are seeing at certain peers.

Valuation: We update our FY'26/FY'27 EPS estimates to $10.07/$10.82 (prior $10.04/$10.81), with our PT unchanged at $112. Our $112 price target is based on the stock trading at 1.6x our YE'26 tangible book value estimate of $72.04.

PHM: Quarterly and Annual EPS (USD)

	2025	2026			2027			Change y/y	
FY Dec	Actual	Old	New	Cons	Old	New	Cons	2026	2027
Q1	2.57A	1.85E	1.79A	1.81E	1.85E	1.83E	1.99E	-30%	2%
Q2	3.03A	2.46E	2.30E	2.53E	2.46E	2.58E	2.72E	-24%	12%
Q3	2.96A	2.80E	2.82E	2.71E	3.05E	3.00E	3.02E	-5%	6%
Q4	2.56A	2.96E	3.19E	2.97E	3.48E	3.45E	3.41E	25%	8%
Year	11.12A	10.04E	10.07E	10.07E	10.81E	10.82E	11.20E	-9%	7%
P/E	11.5		12.7			11.8			

Consensus numbers are from Bloomberg received on 23-Apr-2026; 12:50 GMT
Source: Barclays Research

U.S. Homebuilding & Building Products — POSITIVE

PulteGroup Inc. (PHM)

EQUAL WEIGHT

Income statement ($mn)	2025A	2026E	2027E	2028E	CAGR
Revenue	17,312	16,508	16,603	N/A	N/A
EBITDA (adj)	3,044	2,658	2,707	N/A	N/A
EBIT (adj)	3,033	2,649	2,707	N/A	N/A
Pre-tax income	2,911	2,530	2,588	N/A	N/A
Net income	2,219	1,913	1,954	N/A	N/A
EPS (adj) ($)	11.12	10.07	10.82	N/A	N/A
Diluted shares (mn)	199.6	189.9	180.6	N/A	N/A
DPS ($)	0.89	1.08	1.08	N/A	N/A

Margin and return data	2025A	2026E	2027E	2028E	Average
EBITDA (adj) margin (%)	18.1	16.1	16.3	N/A	16.8
EBIT (adj) margin (%)	16.9	14.8	15.1	N/A	15.6
Pre-tax margin (%)	17.3	15.3	15.6	N/A	16.1
Net margin (%)	12.8	11.6	11.8	N/A	12.1
ROIC (%)	16.0	13.2	13.3	N/A	14.1
ROA (%)	12.7	10.5	10.6	N/A	11.3
ROE (%)	17.8	14.6	14.4	N/A	15.6

Balance sheet and cash flow ($mn)	2025A	2026E	2027E	2028E	CAGR
Cash and equivalents	1,981	1,666	765	N/A	N/A
Total assets	18,048	18,424	18,801	N/A	N/A
Goodwill	40	40	40	N/A	N/A
Short and long-term debt	2,163	2,381	2,066	N/A	N/A
Net debt/(funds)	183	715	1,301	N/A	N/A
Total liabilities	5,063	4,930	4,772	N/A	N/A
Shareholders' equity	12,985	13,494	14,029	N/A	N/A
Tangible book value	12,919	13,429	13,964	N/A	N/A
Inventories	12,906	13,480	14,686	N/A	N/A
Working capital	12,455	13,073	13,222	N/A	N/A
Cash flow from operations	1,871	1,040	966	N/A	N/A
Capital expenditure	-123	-102	-102	N/A	N/A
Free cash flow	1,749	938	864	N/A	N/A

Valuation and leverage metrics	2025A	2026E	2027E	2028E	Average
P/E (adj) (x)	11.5	12.7	11.8	N/A	12.0
EV/sales (x)	1.4	1.5	1.6	N/A	1.5
EV/EBITDA (adj) (x)	8.1	9.5	9.5	N/A	9.0
Equity FCF yield (%)	6.9	3.9	3.8	N/A	4.8
P/BV (x)	1.9	1.8	1.6	N/A	1.8
Dividend yield (%)	0.7	0.8	0.8	N/A	0.8
Net debt/capital (%)	-2.8	1.1	4.9	N/A	1.1

Selected operating metrics	2025A	2026E	2027E	2028E
Backlog ($mn)	8,795	7,704	7,949	N/A
Number of orders	27,914.0	27,929.8	28,951.8	N/A
Closed orders (k)	29,572	28,721	28,707	N/A
Average closing price ($)	566	557	561	N/A
Backlog price ($)	599	587	574	N/A

Note: FY End Dec
Source: Company data, Bloomberg, Barclays Research

Price (22-Apr-2026)	**USD 127.56**
Price Target	**USD 112.00**

Why EQUAL WEIGHT?

While we think PHM maintains a strong returns profile, supported by peer-leading margins, we are more cautious on the residential new construction housing market as volumes and margins could face incremental headwinds from continued incentives, rising costs, and potential pricing pressure as existing home inventory rises.

Upside case **USD 146.00**

Our upside valuation case reflects (1) pricing power is stronger than expected; (2) interest rate trends move sustainably lower and fuel heightened housing demand, (3) incentives dial back, driving an acceleration in gross margins.

Downside case **USD 80.00**

Our downside valuation case reflects (1) weaker pricing power pressures gross margins & top-line; 2) higher rates pressure orders & support continued need for incentives; 3) inability to manage costs could pressure both SG&A & gross margin profiles.

Upside/Downside scenarios

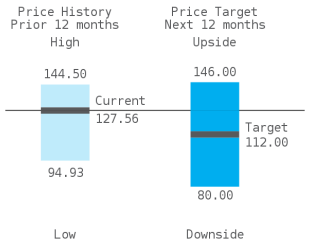

Investment Summary and Conclusion

We rate Pulte Equal Weight with a $112 Price Target

Pulte is the third-largest homebuilder by closings (29,572 units in '25) and by revenues (Homebuilding segment: $16.8 bn in '25). PHM operates in over 40 markets across 24 states, with an est. average local market share of ~8%.

By geography, PHM has significant presence in Florida (~25% of closings), Texas (~15% of closings), the Southeast (~19% of closings), and the West (~19% of closings). PHM's buyer segment exposure is fairly balanced, with move-up at 39%, First Time at 35%, and Active Adult at 26% of closings. 2025 ASP was $556k.

PHM currently controls approximately ~229,000 lots, representing ~8.0 years of land supply (based on TTM closings), which consists of ~44% owned land and ~56% optioned land. At 0.1% net debt-to-capital (FY'24), PHM's leverage is better than the peer average. PHM should have ample cash flow from operations, which over the next few years could be used to fund additional M&A or share repurchase activity, dividend payments, and debt pay-down.

Our $112 price target is based on the stock trading at 1.6x our updated YE'26 tangible book value estimate of $72.04 (vs $72.38 prior).

FIGURE 1. We Est. Adj. 4Q/26 Tangible Book Value Per Share of $72.04

Adj. Book Value Walk	($ mln)
1Q/26 Reported Tangible Book Value	$12,889
Diluted Share Count (1Q/26)	193
= 1Q/26 Tangible Book Value Per Share	**$66.64**
+ Barclays PHM Net Income Est. 2Q/26 - 4Q/26	$1,566
- Barclays Est. Cash Returned to Shareholders 2Q/26 - 4Q/26	-$1,026
= 4Q/26 Tangible Book Value	$13,429
Diluted Share Count (4Q/26)	186
=4Q/26 Adj. Tangible Book Value Per Share	**$72.04**

Source: Barclays Research Estimates, Company Data

FIGURE 2. Summary Model

Pulte	2012	2013	2014	2015	2016	2017	2018	2019	2020	2021	2022	2023	2024	2025	2026E	2027E
Total Revenue ($ mln)	$4,820	$5,680	$5,822	$5,982	$7,668	$8,573	$10,188	$10,213	$11,036	$13,927	$16,229	$16,062	$17,947	$17,312	$16,508	$16,603
Y/Y Chg. %	17%	18%	3%	3%	28%	12%	19%	0%	8%	26%	17%	(1%)	12%	(4%)	(5%)	1%
Pre-tax Income ($ mln)	$184	$528	$690	$816	$934	$939	$1,348	$1,340	$1,749	$2,571	$3,440	$3,449	$4,006	$2,911	$2,530	$2,588
Pre-tax margin	3.8%	9.3%	11.8%	13.6%	12.2%	11.0%	13.2%	13.1%	15.8%	18.5%	21.2%	21.5%	22.3%	16.8%	15.3%	15.6%
EPS	$0.54	$6.76	$1.25	$1.37	$1.75	$1.44	$3.55	$3.66	$5.18	$7.42	$11.02	$11.71	$14.68	$11.12	$10.07	$10.82
Return on Equity	11.0%	87.7%	10.4%	10.8%	13.1%	10.4%	23.6%	20.5%	24.5%	28.6%	33.8%	27.3%	27.8%	17.8%	14.6%	14.4%
Tangible Book Value Per Share	$5.24	$11.76	$12.54	$13.22	$13.74	$13.67	$16.74	$19.65	$23.88	$29.11	$38.48	$47.54	$58.23	$65.99	$72.04	$78.84
Homebuilding																
HB Revenues ($ mln)	$4,552	$5,424	$5,662	$5,793	$7,451	$8,324	$9,818	$9,916	$10,580	$13,377	$15,774	$15,599	$17,320	$16,746	$16,008	$16,099
Y/Y Chg. %	15%	19%	4%	2%	29%	12%	18%	1%	7%	26%	18%	(1%)	11%	(3%)	(4%)	1%
Gross Margin %	19.8%	24.4%	27.1%	27.3%	25.4%	24.0%	24.3%	23.6%	24.7%	26.8%	30.1%	29.3%	28.9%	26.5%	24.5%	24.8%
SG&A %	14.8%	13.7%	13.7%	14.8%	13.4%	11.5%	10.7%	10.8%	10.2%	9.6%	9.2%	9.2%	9.6%	9.6%	9.7%	9.7%
Unit Metrics																
Orders (units)	16,030	17,080	16,652	18,008	20,326	22,626	22,833	24,977	29,275	31,739	23,277	28,580	29,226	27,914	27,930	28,952
Y/Y Chg. %	5%	7%	(3%)	8%	13%	11%	1%	9%	17%	8%	(27%)	23%	2%	(4%)	0%	4%
Community Count	670	577	598	620	726	790	815	865	875	800	810	906	946	993	1,046	1,088
Y/Y Chg. %	(4%)	(14%)	4%	4%	17%	9%	3%	6%	1%	(9%)	1%	12%	4%	5%	5%	4%
Sales Per Community	22.1	27.1	28.3	29.3	29.2	29.0	27.4	29.1	33.5	39.5	29.0	31.6	31.0	28.2	26.7	26.7
Y/Y Chg. %	13%	23%	4%	3%	0%	(1%)	(6%)	6%	15%	18%	(27%)	9%	(2%)	(9%)	(5%)	0%
Deliveries (units)	16,505	17,766	17,196	17,127	19,951	21,052	23,107	23,232	24,624	28,894	29,111	28,603	31,219	29,572	28,721	28,707
Y/Y Chg. %	8%	8%	(3%)	0%	16%	6%	10%	1%	6%	17%	1%	(2%)	9%	(5%)	(3%)	0%
Deliveries - Average Selling Price ($000's)	$276	$305	$329	$338	$373	$395	$425	$427	$430	$463	$542	$545	$555	$566	$557	$561
Balance Sheet/Cash Flow																
Net-debt to Capital	34%	9%	10%	22%	34%	40%	28%	22%	3%	3%	10%	1%	0%	-3%	1%	5%
Total Lot Count	120,415	123,000	131,000	138,000	143,258	141,409	149,577	158,262	180,352	228,296	211,112	222,630	234,589	234,632	227,880	233,508
Years Supply of Land (LTM)	7.3x	6.9x	7.6x	8.1x	7.2x	6.7x	6.5x	6.8x	7.3x	7.9x	7.3x	7.8x	7.5x	7.9x	7.9x	8.1x
Cash Flow from Operations ($ mln)	$760	$881	$309	($348)	$68	$663	$1,450	$1,078	$1,784	$1,004	$668	$2,197	$1,681	$1,871	$1,040	$966

Source: Barclays Research estimates, Company Data

FIGURE 3. **Annual Income Statement ($ mn)**

Pulte $ in millions, except per share data	2015 12/31/15	2016 12/31/16	2017 12/31/17	2018 12/31/18	2019 12/31/19	2020 12/31/20	2021 12/31/21	2022 12/31/22	2023 12/31/23	2024 12/31/24	2025 12/31/25	2026E 12/31/26	2027E 12/31/27
Income Statement													
Homebuilding:													
Revenues	5,793	7,451	8,324	9,818	9,916	10,580	13,377	15,774	15,599	17,319	16,744	16,011	16,099
Cost of sales (as reported)	(4,441)	(5,771)	(6,461)	(7,541)	(7,629)	(8,005)	(9,842)	(11,094)	(11,030)	(12,312)	(12,341)	(12,081)	(12,105)
Gross Profit	1,352	1,680	1,863	2,278	2,287	2,575	3,535	4,680	4,569	5,007	4,402	3,930	3,994
S,G&A Expense	(590)	(774)	(892)	(1,012)	(1,044)	(1,011)	(1,209)	(1,381)	(1,313)	(1,321)	(1,574)	(1,553)	(1,568)
Homebuilding Profit	**762**	**906**	**971**	**1,265**	**1,243**	**1,564**	**2,326**	**3,299**	**3,256**	**3,685**	**2,828**	**2,377**	**2,426**
Land Sales:													
Land/Lot Sales and Other	49	36	57	165	63	94	161	143	142	195	180	134	140
Cost of Land/Lot Sales	(36)	(32)	(53)	(153)	(56)	(78)	(134)	(120)	(125)	(190)	(166)	(120)	(123)
Land Profit	**13**	**4**	**4**	**12**	**7**	**16**	**27**	**23**	**18**	**6**	**14**	**15**	**17**
Financial Services:													
FS Revenues	141	181	192	205	234	362	390	312	321	433	389	362	364
FS Expense	(82)	(109)	(119)	(147)	(131)	(175)	(168)	(181)	(187)	(224)	(232)	(232)	(219)
Fin. Services Profit	**59**	**73**	**73**	**58**	**104**	**187**	**221**	**131**	**133**	**209**	**157**	**130**	**145**
Other Expense	(17)	(49)	(109)	13	(13)	(18)	(2)	(14)	42	106	(87)	8	-
Total Pre Tax Income	**816**	**934**	**939**	**1,348**	**1,340**	**1,749**	**2,571**	**3,440**	**3,449**	**4,006**	**2,911**	**2,530**	**2,588**
Income Taxes	(322)	(331)	(492)	(326)	(323)	(322)	(564)	(822)	(847)	(923)	(693)	(617)	(634)
Extraordinary Charges	-	-	-	-	-	(20)	(61)	-	-	-	-	-	-
Net Income	**494**	**603**	**447**	**1,022**	**1,017**	**1,407**	**1,946**	**2,617**	**2,602**	**3,083**	**2,219**	**1,913**	**1,954**
Diluted EPS	**$1.37**	**$1.75**	**$1.44**	**$3.55**	**$3.66**	**$5.18**	**$7.42**	**$11.02**	**$11.71**	**$14.68**	**$11.12**	**$10.07**	**$10.82**
Diluted Share Count (AVG.)	360	342	307	285	275	269	260	236	221	210	200	190	181
Diluted EPS Adjustments		(5)	(5)	(11)	(10)	(12)	(16)	(14)	(12)	(3)	-	-	-
Basic EPS	$1.39	$1.76	$1.45	$3.56	$3.67	$5.19	$7.44	$11.07	$11.79	$14.81	$11.21	$10.14	$10.90
Basic Share Count	357	340	305	284	275	269	259	235	220	208	198	189	179
Basic EPS Adjustments		(5)	(5)	(11)	(10)	(12)	(16)	(16)	(10)	-	-	-	-

Source: Barclays Research estimates, Company Data

FIGURE 4. Quarterly Income Statement Model ($ mn)

Pulte $ in millions, except per share data	2024 12/31/24	1Q 2025 3/31/25	2Q 2025 6/30/25	3Q 2025 9/30/25	4Q 2025 12/31/25	2025 12/31/25	1Q 2026 3/31/26	2Q 2026E 6/30/26	3Q 2026E 9/30/26	4Q 2026E 12/31/26	2026E 12/31/26	1Q 2027E 3/31/27	2Q 2027E 6/30/27	3Q 2027E 9/30/27	4Q 2027E 12/31/27	2027E 12/31/27
Income Statement																
Homebuilding:																
Revenues	17,319	3,749	4,268	4,248	4,478	16,744	3,308	3,775	4,217	4,712	16,011	3,145	3,790	4,261	4,903	16,099
Cost of sales (as reported)	(12,312)	(2,719)	(3,115)	(3,134)	(3,373)	(12,341)	(2,500)	(2,861)	(3,179)	(3,541)	(12,081)	(2,358)	(2,851)	(3,206)	(3,689)	(12,105)
Gross Profit	5,007	1,030	1,153	1,115	1,105	4,402	807	914	1,038	1,171	3,930	787	938	1,055	1,214	3,994
S,G&A Expense	(1,321)	(393)	(390)	(401)	(389)	(1,574)	(380)	(372)	(378)	(423)	(1,553)	(370)	(359)	(391)	(448)	(1,568)
Homebuilding Profit	**3,685**	**637**	**762**	**714**	**715**	**2,828**	**427**	**542**	**660**	**749**	**2,377**	**417**	**579**	**664**	**766**	**2,426**
Land Sales:																
Land/Lot Sales and Other	195	53	35	53	39	180	29	35	35	35	134	35	35	35	35	140
Cost of Land/Lot Sales	(190)	(51)	(30)	(48)	(37)	(166)	(27)	(31)	(31)	(31)	(120)	(31)	(31)	(31)	(31)	(123)
Land Profit	**6**	**2**	**4**	**5**	**3**	**14**	**2**	**4**	**4**	**4**	**15**	**4**	**4**	**4**	**4**	**17**
Financial Services:																
FS Revenues	433	91	101	103	93	389	72	89	103	98	362	68	90	104	102	364
FS Expense	(224)	(55)	(60)	(59)	(58)	(232)	(59)	(53)	(58)	(61)	(232)	(43)	(53)	(59)	(64)	(219)
Fin. Services Profit	**209**	**36**	**42**	**44**	**35**	**157**	**13**	**37**	**44**	**37**	**130**	**26**	**37**	**45**	**38**	**145**
Other Expense	106	7	(1)	4	(98)	(87)	8	-	-	-	8	-	-	-	-	-
Total Pre Tax Income	**4,006**	**681**	**807**	**768**	**655**	**2,911**	**449**	**583**	**708**	**790**	**2,530**	**447**	**620**	**713**	**808**	**2,588**
Income Taxes	(923)	(158)	(199)	(182)	(154)	(693)	(102)	(143)	(176)	(196)	(617)	(109)	(152)	(175)	(198)	(634)
Extraordinary Charges	-	-	-	-	-	-	-	-	-	-	-	-	-	-	-	-
Net Income	**3,083**	**523**	**608**	**586**	**502**	**2,219**	**347**	**439**	**533**	**594**	**1,913**	**337**	**468**	**538**	**610**	**1,954**
Diluted EPS	**$14.68**	**$2.57**	**$3.03**	**$2.96**	**$2.56**	**$11.12**	**$1.79**	**$2.30**	**$2.82**	**$3.19**	**$10.07**	**$1.83**	**$2.58**	**$3.00**	**$3.45**	**$10.82**
Diluted Share Count (AVG.)	210	204	201	198	196	200	193	191	189	186	190	184	182	179	177	181

Source: Barclays Research estimates, Company Data

Analyst(s) Certification(s):
I, Matthew Bouley, hereby certify (1) that the views expressed in this research report accurately reflect my personal views about any or all of the subject securities or issuers referred to in this research report and (2) no part of my compensation was, is or will be directly or indirectly related to the specific recommendations or views expressed in this research report.

Important Disclosures:
Barclays Research is produced by the Investment Bank of Barclays Bank PLC and its affiliates (collectively and each individually, "Barclays"). All authors contributing to this research report are Research Analysts unless otherwise indicated. The publication date at the top of the report reflects the local time where the report was produced and may differ from the release date provided in GMT.

Availability of Disclosures:
Where any companies are the subject of this research report, for current important disclosures regarding those companies please refer to https://publicresearch.barclays.com or alternatively send a written request to: Barclays Research Compliance, 745 Seventh Avenue, 13th Floor, New York, NY 10019 or call +1-212-526-1072.

The analysts responsible for preparing this research report have received compensation based upon various factors including the firm's total revenues, a portion of which is generated by investment banking activities, the profitability and revenues of the Markets business and the potential interest of the firm's investing clients in research with respect to the asset class covered by the analyst.

Research analysts employed outside the US by affiliates of Barclays Capital Inc. are not registered/qualified as research analysts with FINRA. Such non-US research analysts may not be associated persons of Barclays Capital Inc., which is a FINRA member, and therefore may not be subject to FINRA Rule 2241 restrictions on communications with a subject company, public appearances and trading securities held by a research analyst's account.

Analysts regularly conduct site visits to view the material operations of covered companies, but Barclays policy prohibits them from accepting payment or reimbursement by any covered company of their travel expenses for such visits.

Barclays Research Department produces various types of research including, but not limited to, fundamental analysis, equity-linked analysis, quantitative analysis, and trade ideas. Recommendations contained in one type of Barclays Research may differ from those contained in other types of Barclays Research, whether as a result of differing time horizons, methodologies, or otherwise.

In order to access Barclays Statement regarding Research Dissemination Policies and Procedures, please refer to https://publicresearch.barclays.com/S/RD.htm. In order to access Barclays Research Conflict Management Policy Statement, please refer to: https://publicresearch.barclays.com/S/CM.htm.

Primary Stocks (Ticker, Date, Price)
PulteGroup Inc. (PHM, 22-Apr-2026, USD 127.56), Equal Weight/Positive, CD/CE/J

Unless otherwise indicated, prices are sourced from Bloomberg and reflect the closing price in the relevant trading market, which may not be the last available closing price at the time of publication.

Disclosure Legend:
A: Barclays Bank PLC and/or an affiliate has been lead manager or co-lead manager of a publicly disclosed offer of securities of the issuer in the previous 12 months.

B: An employee or non-executive director of Barclays PLC is a director of this issuer.

CD: Barclays Bank PLC and/or an affiliate is a market-maker in debt securities issued by this issuer.

CE: Barclays Bank PLC and/or an affiliate is a market-maker in equity securities issued by this issuer.

CH: Barclays Bank PLC and/or its group companies makes, or will make, a market in the securities (as defined under paragraph 16.2 (k) of the HK SFC Code of Conduct) in respect of this issuer.

D: Barclays Bank PLC and/or an affiliate has received compensation for investment banking services from this issuer in the past 12 months.

E: Barclays Bank PLC and/or an affiliate expects to receive or intends to seek compensation for investment banking services from this issuer within the next 3 months.

FA: Barclays Bank PLC and/or an affiliate beneficially owns 1% or more of a class of equity securities of this issuer, as calculated in accordance with US regulations.

FB: Barclays Bank PLC and/or an affiliate beneficially owns a long position of more than 0.5% of a class of equity securities of this issuer, as calculated in accordance with EU regulations.

FC: Barclays Bank PLC and/or an affiliate beneficially owns a short position of more than 0.5% of a class of equity securities of this issuer, as calculated in accordance with EU regulations.

FD: Barclays Bank PLC and/or an affiliate beneficially owns 1% or more of a class of equity securities of this issuer, as calculated in accordance with South Korean regulations.

FE: Barclays Bank PLC and/or its group companies has financial interests in relation to this issuer and such interests aggregate to an amount equal to or more than 1% of this issuer's market capitalization, as calculated in accordance with HK regulations.

GD: One of the Research Analysts on the fundamental credit coverage team (and/or a member of his or her household) has a long position in the common equity securities of this issuer.

GE: One of the Research Analysts on the fundamental equity coverage team (and/or a member of his or her household) has a long position in the common equity securities of this issuer.

H: This issuer beneficially owns more than 5% of any class of common equity securities of Barclays PLC.

I: Barclays Bank PLC and/or an affiliate is party to an agreement with this issuer for the provision of financial services to Barclays Bank PLC and/or an affiliate.

J: Barclays Bank PLC and/or an affiliate is a liquidity provider and/or trades regularly in the securities of this issuer and/or in any related derivatives.

K: Barclays Bank PLC and/or an affiliate has received non-investment banking related compensation (including compensation for brokerage services, if applicable) from this issuer within the past 12 months.

L: This issuer is, or during the past 12 months has been, an investment banking client of Barclays Bank PLC and/or an affiliate.

M: This issuer is, or during the past 12 months has been, a non-investment banking client (securities related services) of Barclays Bank PLC and/or an affiliate.

N: This issuer is, or during the past 12 months has been, a non-investment banking client (non-securities related services) of Barclays Bank PLC and/or an affiliate.

O: Not in use.

P: A partner, director or officer of Barclays Capital Canada Inc. has, during the preceding 12 months, provided services to the subject company for remuneration, other than normal course investment advisory or trade execution services.

Q: Barclays Bank PLC and/or an affiliate is a Corporate Broker to this issuer.

R: Barclays Capital Canada Inc. has received compensation for investment banking services from this issuer in the past 12 months.

S: This issuer is a Corporate Broker to Barclays PLC.

T: Barclays Bank PLC and/or an affiliate is providing investor engagement services to this issuer.

U: The equity securities of this Canadian issuer include subordinate voting restricted shares.

V: The equity securities of this Canadian issuer include non-voting restricted shares.

Risk Disclosure(s)
Master limited partnerships (MLPs) are pass-through entities structured as publicly listed partnerships. For tax purposes, distributions to MLP unit holders may be treated as a return of principal. Investors should consult their own tax advisors before investing in MLP units.

Disclosure(s) regarding Information Sources
Bloomberg® is a trademark and service mark of Bloomberg Finance L.P. and its affiliates (collectively “Bloomberg”) and the Bloomberg Indices are trademarks of Bloomberg. Bloomberg or Bloomberg’s licensors own all proprietary rights in the Bloomberg Indices. Bloomberg does not approve or endorse this material, or guarantee the accuracy or completeness of any information herein, or make any warranty, express or implied, as to the results to be obtained therefrom and, to the maximum extent allowed by law, Bloomberg shall have no liability or responsibility for injury or damages arising in connection therewith.

Guide to the Barclays Fundamental Equity Research Rating System:
Our coverage analysts use a relative rating system in which they rate stocks as Overweight, Equal Weight or Underweight (see definitions below) relative to other companies covered by the analyst or a team of analysts that are deemed to be in the same industry (the "industry coverage universe").

In addition to the stock rating, we provide industry views which rate the outlook for the industry coverage universe as Positive, Neutral or Negative (see definitions below). A rating system using terms such as buy, hold and sell is not the equivalent of our rating system. Investors should carefully read the entire research report including the definitions of all ratings and not infer its contents from ratings alone.

Stock Rating
Overweight - The stock is expected to outperform the unweighted expected total return of the industry coverage universe over a 12-month investment horizon.

Equal Weight - The stock is expected to perform in line with the unweighted expected total return of the industry coverage universe over a 12-month investment horizon.

Underweight - The stock is expected to underperform the unweighted expected total return of the industry coverage universe over a 12-month investment horizon.

Rating Suspended - The rating and target price have been suspended temporarily due to market events that made coverage impracticable or to comply with applicable regulations and/or firm policies in certain circumstances including where the Investment Bank of Barclays Bank PLC is acting in an advisory capacity in a merger or strategic transaction involving the company.

Industry View
Positive - industry coverage universe fundamentals/valuations are improving.

Neutral - industry coverage universe fundamentals/valuations are steady, neither improving nor deteriorating.

Negative - industry coverage universe fundamentals/valuations are deteriorating.

Below is the list of companies that constitute the "industry coverage universe":

U.S. Homebuilding & Building Products

Advanced Drainage Systems Inc. (WMS)	Builders FirstSource Inc. (BLDR)	Champion Homes, Inc. (SKY)
Compass Inc. (COMP)	Core & Main, Inc. (CNM)	D.R. Horton Inc. (DHI)
Ferguson Enterprises Inc. (FERG)	Fortune Brands Innovations, Inc. (FBIN)	Hillman Solutions Corp (HLMN)
James Hardie Industries plc (JHX)	JELD-WEN Holding, Inc. (JELD)	KB Home (KBH)
Latham Group, Inc. (SWIM)	Lennar Corp. (LEN)	Louisiana-Pacific Corp. (LPX)

Masco Corp. (MAS)	Mohawk Industries Inc. (MHK)	Owens Corning Inc. (OC)
PulteGroup Inc. (PHM)	SiteOne Landscape Supply Inc. (SITE)	Taylor Morrison Home Corp. (TMHC)
Toll Brothers Inc. (TOL)	Trex Company, Inc. (TREX)	

Distribution of Ratings:
Barclays Equity Research has 1851 companies under coverage.

51% have been assigned an Overweight rating which, for purposes of mandatory regulatory disclosures, is classified as a Buy rating; 46% of companies with this rating are investment banking clients of the Firm; 64% of the issuers with this rating have received financial services from the Firm.

34% have been assigned an Equal Weight rating which, for purposes of mandatory regulatory disclosures, is classified as a Hold rating; 37% of companies with this rating are investment banking clients of the Firm; 57% of the issuers with this rating have received financial services from the Firm.

14% have been assigned an Underweight rating which, for purposes of mandatory regulatory disclosures, is classified as a Sell rating; 33% of companies with this rating are investment banking clients of the Firm; 58% of the issuers with this rating have received financial services from the Firm.

Guide to the Barclays Research Price Target:
Each analyst has a single price target on the stocks that they cover. The price target represents that analyst's expectation of where the stock will trade in the next 12 months. Upside/downside scenarios, where provided, represent potential upside/potential downside to each analyst's price target over the same 12-month period.

Types of investment recommendations produced by Barclays Equity Research:
In addition to any ratings assigned under Barclays' formal rating systems, this publication may contain investment recommendations in the form of trade ideas, thematic screens, scorecards or portfolio recommendations that have been produced by analysts within Equity Research. Any such investment recommendations shall remain open until they are subsequently amended, rebalanced or closed in a future research report.

Barclays may also re-distribute equity research reports produced by third-party research providers that contain recommendations that differ from and/or conflict with those published by Barclays' Equity Research Department.

Disclosure of other investment recommendations produced by Barclays Equity Research:
Barclays Equity Research may have published other investment recommendations in respect of the same securities/instruments recommended in this research report during the preceding 12 months. To view all investment recommendations published by Barclays Equity Research in the preceding 12 months please refer to https://live.barcap.com/go/research/Recommendations.

Legal entities involved in producing Barclays Research:
Barclays Bank PLC (Barclays, UK)

Barclays Capital Inc. (BCI, US)

Barclays Bank Ireland PLC, Frankfurt Branch (BBI, Frankfurt)

Barclays Bank Ireland PLC, Paris Branch (BBI, Paris)

Barclays Bank Ireland PLC, Milan Branch (BBI, Milan)

Barclays Securities Japan Limited (BSJL, Japan)

Barclays Bank PLC, Hong Kong Branch (Barclays Bank, Hong Kong)

Barclays Bank Mexico, S.A. (BBMX, Mexico)

Barclays Capital Casa de Bolsa, S.A. de C.V. (BCCB, Mexico)

Barclays Securities (India) Private Limited (BSIPL, India)

Barclays Bank PLC, Singapore Branch (Barclays Bank, Singapore)

Barclays Bank PLC, DIFC Branch (Barclays Bank, DIFC)

PulteGroup Inc. (PHM / PHM)

Stock Rating: **EQUAL WEIGHT**

Industry View: **POSITIVE**

Closing Price: **USD 127.56** (22-Apr-2026)

Rating and Price Target Chart - USD (as of 22-Apr-2026)

Currency=USD

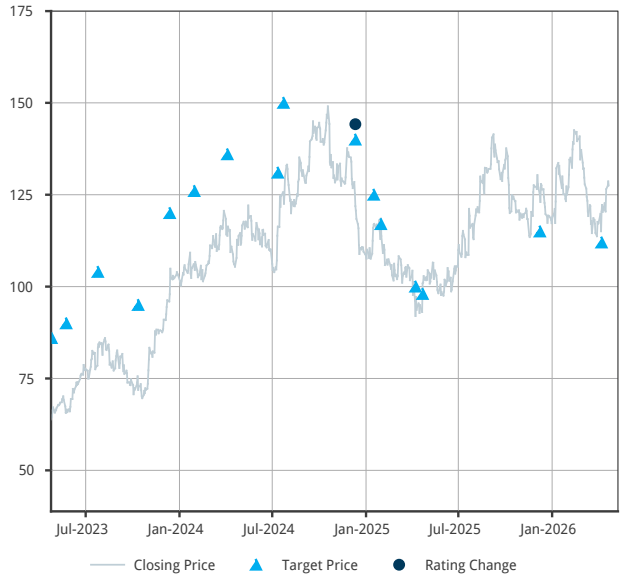

Source: IDC, Barclays Research

Link to Barclays Live for interactive charting

Publication Date	Closing Price*	Rating	Adjusted Price Target
08-Apr-2026	115.09		112.00
08-Dec-2025	126.99		115.00
22-Apr-2025	93.11		98.00
08-Apr-2025	96.14		100.00
30-Jan-2025	112.99		117.00
16-Jan-2025	115.97		125.00
11-Dec-2024	125.34	Equal Weight	140.00
23-Jul-2024	125.67		150.00
12-Jul-2024	113.84		131.00
04-Apr-2024	114.20		136.00
30-Jan-2024	106.06		126.00
13-Dec-2023	95.99		120.00
12-Oct-2023	73.93		95.00
25-Jul-2023	83.42		104.00
24-May-2023	65.69		90.00
25-Apr-2023	64.95		86.00

On 23-Apr-2023, prior to any intra-day change that may have been published, the rating for this security was Overweight, and the adjusted price target was 75.00.

Source: Bloomberg, Barclays Research

*This is the closing price referenced in the publication, which may not be the last available closing price at the time of publication.

Historical stock prices and price targets may have been adjusted for stock splits and dividends.

CD: Barclays Bank PLC and/or an affiliate is a market-maker in debt securities issued by PulteGroup Inc..
CE: Barclays Bank PLC and/or an affiliate is a market-maker in equity securities issued by PulteGroup Inc..
J: Barclays Bank PLC and/or an affiliate is a liquidity provider and/or trades regularly in the securities by PulteGroup Inc. and/or in any related derivatives.

Valuation Methodology: Our $112 price target reflects 1.6x our FY'26e book value of $72.04 per share. Our valuation reflects our more balanced risk/reward view on PHM given higher for longer incentive and softer home price appreciation could drive near-term earnings pressure.

Risks which May Impede the Achievement of the Barclays Research Valuation and Price Target: Downside risks include the following: (1) weaker pricing power due to inflationary & interest rate pressures; (2) elevated SG&A spending in an effort to boost sales; (3) Deceleration in new residential construction; (4) rising existing home inventory in key PHM markets like Florida. Risks to the upside include the following: (1) corporate tax reform, which could drive homebuilder earnings power; (2) healthy balance sheet driving increased share repurchase activity; (3) existing home inventory levels remain at low absolute levels, which could support home price appreciation and (4) pent-up housing demand could play out in the Spring selling season.

Disclaimer:
This publication has been produced by Barclays Research Department in the Investment Bank of Barclays Bank PLC and/or one or more of its affiliates (collectively and each individually, "Barclays").

It has been prepared for institutional investors and not for retail investors. It has been distributed by one or more Barclays affiliated legal entities listed below or by an independent and non-affiliated third-party entity (as may be communicated to you by such third-party entity in its communications with you). It is provided for information purposes only, and Barclays makes no express or implied warranties, and expressly disclaims all warranties of merchantability or fitness for a particular purpose or use with respect to any data included in this publication. To the extent that this publication states on the front page that it is intended for institutional investors and is not subject to all of the independence and disclosure standards applicable to debt research reports prepared for retail investors under U.S. FINRA Rule 2242, it is an “institutional debt research report” and distribution to retail investors is strictly prohibited. Barclays also distributes such institutional debt research reports to various issuers, media, regulatory and academic organisations for their own internal informational news gathering, regulatory or academic purposes and not for the purpose of making investment decisions regarding any debt securities. Media organisations are prohibited from re-publishing any opinion or recommendation concerning a debt issuer or debt security contained in any Barclays institutional debt research report. Any such recipients that do not want to continue receiving Barclays institutional debt research reports should contact debtresearch@barclays.com. Unless clients have agreed to receive “institutional debt research reports” as required by US FINRA Rule 2242, they will not receive any such reports that may be co-authored by non-debt research analysts. Eligible clients may get access to such cross asset reports by contacting debtresearch@barclays.com. Barclays will not treat unauthorized recipients of this report as its clients and accepts no liability for use by them of the contents which may not be suitable for their personal use. Prices shown are indicative and Barclays is not offering to buy or sell or soliciting offers to buy or sell any financial instrument.

Without limiting any of the foregoing and to the extent permitted by law, in no event shall Barclays, nor any affiliate, nor any of their respective officers, directors, partners, or employees have any liability for (a) any special, punitive, indirect, or consequential damages; or (b) any lost profits, lost revenue,

loss of anticipated savings or loss of opportunity or other financial loss, even if notified of the possibility of such damages, arising from any use of this publication or its contents.

Other than disclosures relating to Barclays, the information contained in this publication (including third-party data) has been obtained from sources that Barclays Research believes to be reliable, but Barclays does not represent or warrant that it is accurate or complete. Third-party data, including third-party forecasts and predictions, is provided for information purposes only, has not been adopted or endorsed by Barclays, and does not represent the views or opinions of Barclays. Presentations by Third-Party Speakers: Any views or opinions expressed by third-party speakers during a Barclays-hosted event are solely those of the speaker and do not represent the views or opinions of Barclays. Barclays is not responsible for, and makes no warranties whatsoever as to, the information or opinions contained in any written, electronic, audio or video presentations by any third-party speakers, and such presentations have not been adopted or endorsed by Barclays and do not represent the views or opinions of Barclays. Content from third-party presentations is provided for information purposes only and has not been independently verified by Barclays for its accuracy or completeness.

The views in this publication are solely and exclusively those of the authoring analyst(s) and are subject to change, and Barclays Research has no obligation to update its opinions or the information in this publication. Unless otherwise disclosed herein, the analysts who authored this report have not received any compensation from the subject companies in the past 12 months. If this publication contains recommendations, they are general recommendations that were prepared independently of any other interests, including those of Barclays and/or its affiliates, and/or the subject companies. This publication does not contain personal investment recommendations or investment advice or take into account the individual financial circumstances or investment objectives of the clients who receive it. Barclays is not a fiduciary to any recipient of this publication. The securities and other investments discussed herein may not be suitable for all investors and may not be available for purchase in all jurisdictions. The United States imposed sanctions on certain Chinese companies (https://ofac.treasury.gov/sanctions-programs-and-country-information/chinese-military-companies-sanctions), which may restrict U.S. persons from purchasing securities issued by those companies. Investors must independently evaluate the merits and risks of the investments discussed herein, including any sanctions restrictions that may apply, consult any independent advisors they believe necessary, and exercise independent judgment with regard to any investment decision. The value of and income from any investment may fluctuate from day to day as a result of changes in relevant economic markets (including changes in market liquidity). The information herein is not intended to predict actual results, which may differ substantially from those reflected. Past performance is not necessarily indicative of future results. The information provided does not constitute a financial benchmark and should not be used as a submission or contribution of input data for the purposes of determining a financial benchmark.

This publication is not investment company sales literature as defined by Section 270.24(b) of the US Investment Company Act of 1940, nor is it intended to constitute an offer, promotion or recommendation of, and should not be viewed as marketing (including, without limitation, for the purposes of the UK Alternative Investment Fund Managers Regulations 2013 (SI 2013/1773) or AIFMD (Directive 2011/61)) or pre-marketing (including, without limitation, for the purposes of Directive (EU) 2019/1160) of the securities, products or issuers that are the subject of this report.

Third Party Distribution: Any views expressed in this communication are solely those of Barclays and have not been adopted or endorsed by any third party distributor.

United Kingdom: This document is being distributed (1) only by or with the approval of an authorised person (Barclays Bank PLC) or (2) to, and is directed at (a) persons in the United Kingdom having professional experience in matters relating to investments and who fall within the definition of "investment professionals" in Article 19(5) of the Financial Services and Markets Act 2000 (Financial Promotion) Order 2005 (the "Order"); or (b) high net worth companies, unincorporated associations and partnerships and trustees of high value trusts as described in Article 49(2) of the Order; or (c) other persons to whom it may otherwise lawfully be communicated (all such persons being "Relevant Persons"). Any investment or investment activity to which this communication relates is only available to and will only be engaged in with Relevant Persons. Any other persons who receive this communication should not rely on or act upon it. Barclays Bank PLC is authorised by the Prudential Regulation Authority and regulated by the Financial Conduct Authority and the Prudential Regulation Authority and is a member of the London Stock Exchange.

European Economic Area ("EEA"): This material is being distributed to any "Authorised User" located in a Restricted EEA Country by Barclays Bank Ireland PLC. The Restricted EEA Countries are Austria, Bulgaria, Estonia, Finland, Hungary, Iceland, Liechtenstein, Lithuania, Luxembourg, Malta, Portugal, Romania, Slovakia and Slovenia. For any other "Authorised User" located in a country of the European Economic Area, this material is being distributed by Barclays Bank PLC. Barclays Bank Ireland PLC is a bank authorised by the Central Bank of Ireland whose registered office is at 1 Molesworth Street, Dublin 2, Ireland. Barclays Bank PLC is not registered in France with the Autorité des marchés financiers or the Autorité de contrôle prudentiel. Authorised User means each individual associated with the Client who is notified by the Client to Barclays and authorised to use the Research Services. The Restricted EEA Countries will be amended if required.

Finland: Notwithstanding Finland's status as a Restricted EEA Country, Research Services may also be provided by Barclays Bank PLC where permitted by the terms of its cross-border license.

Americas: The Investment Bank of Barclays Bank PLC undertakes U.S. securities business in the name of its wholly owned subsidiary Barclays Capital Inc., a FINRA and SIPC member. Barclays Capital Inc., a U.S. registered broker/dealer, is distributing this material in the United States and, in connection therewith accepts responsibility for its contents. Any U.S. person wishing to effect a transaction in any security discussed herein should do so only by contacting a representative of Barclays Capital Inc. in the U.S. at 745 Seventh Avenue, New York, New York 10019.

Non-U.S. persons should contact and execute transactions through a Barclays Bank PLC branch or affiliate in their home jurisdiction unless local regulations permit otherwise.

This material is distributed in Canada by Barclays Capital Canada Inc., a registered investment dealer, a Dealer Member of Canadian Investment Regulatory Organization (www.ciro.ca), and a Member of the Canadian Investor Protection Fund (CIPF).

This material is distributed in Mexico by Barclays Bank Mexico, S.A. and/or Barclays Capital Casa de Bolsa, S.A. de C.V. This material is distributed in the Cayman Islands and in the Bahamas by Barclays Capital Inc., which it is not licensed or registered to conduct and does not conduct business in, from or within those jurisdictions and has not filed this material with any regulatory body in those jurisdictions.

Japan: This material is being distributed to institutional investors in Japan by Barclays Securities Japan Limited. Barclays Securities Japan Limited is a joint-stock company incorporated in Japan with registered office of 6-10-1 Roppongi, Minato-ku, Tokyo 106-6131, Japan. It is a subsidiary of Barclays

Bank PLC and a registered financial instruments firm regulated by the Financial Services Agency of Japan. Registered Number: Kanto Zaimukyokucho (kinsho) No. 143.

Asia Pacific (excluding Japan): Barclays Bank PLC, Hong Kong Branch is distributing this material in Hong Kong as an authorised institution regulated by the Hong Kong Monetary Authority. Registered Office: 41/F, Cheung Kong Center, 2 Queen's Road Central, Hong Kong.

All Indian securities-related research and other equity research produced by Barclays' Investment Bank are distributed in India by Barclays Securities (India) Private Limited (BSIPL). BSIPL is a company incorporated under the Companies Act, 1956 having CIN U67120MH2006PTC161063. BSIPL is registered and regulated by the Securities and Exchange Board of India (SEBI) as a Research Analyst: INH000001519; Portfolio Manager INP000002585; Stock Broker INZ000269539 (member of NSE and BSE); Depository Participant with the National Securities & Depositories Limited (NSDL): DP ID: IN-DP-NSDL-478-2020; Investment Adviser: INA000000391. BSIPL is also registered as a Mutual Fund Advisor having AMFI ARN No. 53308. The registered office of BSIPL is at Nirlon Knowledge Park, 9th floor, Block B-6, Off. Western Express Highway, Goregaon (East), Mumbai – 400063, India. Telephone No: +91 22 61754000 Fax number: +91 22 61754099. Any other reports produced by Barclays' Investment Bank are distributed in India by Barclays Bank PLC, India Branch, an associate of BSIPL in India that is registered with Reserve Bank of India (RBI) as a Banking Company under the provisions of The Banking Regulation Act, 1949 (Regn No BOM43) and registered with SEBI as Merchant Banker (Regn No INM000002129) and also as Banker to the Issue (Regn No INBI00000950). Barclays Investments and Loans (India) Limited, registered with RBI as Non Banking Financial Company (Regn No RBI CoR-07-00258), and Barclays Wealth Trustees (India) Private Limited, registered with Registrar of Companies (CIN U93000MH2008PTC188438), are associates of BSIPL in India that are not authorised to distribute any reports produced by Barclays' Investment Bank.

This material is distributed in Singapore by the Singapore Branch of Barclays Bank PLC, a bank licensed in Singapore by the Monetary Authority of Singapore. For matters in connection with this material, recipients in Singapore may contact the Singapore branch of Barclays Bank PLC, whose registered address is 10 Marina Boulevard, #23-01 Marina Bay Financial Centre Tower 2, Singapore 018983.

This material, where distributed to persons in Australia, is produced or provided by Barclays Bank PLC.

This communication is directed at persons who are a "Wholesale Client" as defined by the Australian Corporations Act 2001.

Please note that the Australian Securities and Investments Commission (ASIC) has provided certain exemptions to Barclays Bank PLC (BBPLC) under paragraph 911A(2)(l) of the Corporations Act 2001 from the requirement to hold an Australian financial services licence (AFSL) in respect of financial services provided to Australian Wholesale Clients, on the basis that BBPLC is authorised by the Prudential Regulation Authority of the United Kingdom (PRA) and regulated by the Financial Conduct Authority (FCA) of the United Kingdom and the PRA under United Kingdom laws. The United Kingdom has laws which differ from Australian laws. To the extent that this communication involves the provision of financial services by BBPLC to Australian Wholesale Clients, BBPLC relies on the relevant exemption from the requirement to hold an AFSL. Accordingly, BBPLC does not hold an AFSL.

This communication may be distributed to you by either: (i) Barclays Bank PLC directly, (ii) Barrenjoey Markets Pty Limited (ACN 636 976 059, "Barrenjoey"), the holder of Australian Financial Services Licence (AFSL) 521800, a non-affiliated third party distributor, where clearly identified to you by Barrenjoey. Barrenjoey is not an agent of Barclays Bank PLC or (iii) such other non-affiliated third-party distributor(s) as may be clearly identified to you. Such non-affiliated third-party distributor(s) are not agents of Barclays Bank PLC.

This material, where distributed in New Zealand, is produced or provided by Barclays Bank PLC. Barclays Bank PLC is not registered, filed with or approved by any New Zealand regulatory authority. This material is not provided under or in accordance with the Financial Markets Conduct Act of 2013 ("FMCA"), and is not a disclosure document or "financial advice" under the FMCA. This material is distributed to you by either: (i) Barclays Bank PLC directly or (ii) Barrenjoey Markets Pty Limited ("Barrenjoey"), a non-affiliated third party distributor, where clearly identified to you by Barrenjoey. Barrenjoey is not an agent of Barclays Bank PLC. This material may only be distributed to "wholesale investors" that meet the "investment business", "investment activity", "large", or "government agency" criteria specified in Schedule 1 of the FMCA.

Middle East: Nothing herein should be considered investment advice as defined in the Israeli Regulation of Investment Advisory, Investment Marketing and Portfolio Management Law, 1995 ("Advisory Law"). This document is being made to eligible clients (as defined under the Advisory Law) only. Barclays Israeli branch previously held an investment marketing license with the Israel Securities Authority but it cancelled such license on 30/11/2014 as it solely provides its services to eligible clients pursuant to available exemptions under the Advisory Law, therefore a license with the Israel Securities Authority is not required. Accordingly, Barclays does not maintain an insurance coverage pursuant to the Advisory Law.

This material is distributed in the United Arab Emirates (including the Dubai International Financial Centre) and Qatar by Barclays Bank PLC. Barclays Bank PLC in the Dubai International Financial Centre (Registered No. 0060) is regulated by the Dubai Financial Services Authority (DFSA). Principal place of business in the Dubai International Financial Centre: The Gate Village, Building 4, Level 4, PO Box 506504, Dubai, United Arab Emirates. Barclays Bank PLC-DIFC Branch, may only undertake the financial services activities that fall within the scope of its existing DFSA licence. Related financial products or services are only available to Professional Clients, as defined by the Dubai Financial Services Authority. Barclays Bank PLC in the UAE is regulated by the Central Bank of the UAE and is licensed to conduct business activities as a branch of a commercial bank incorporated outside the UAE in Dubai (Licence No.: 13/1844/2008, Registered Office: Building No. 6, Burj Dubai Business Hub, Sheikh Zayed Road, Dubai City) and Abu Dhabi (Licence No.: 13/952/2008, Registered Office: Al Jazira Towers, Hamdan Street, PO Box 2734, Abu Dhabi). This material does not constitute or form part of any offer to issue or sell, or any solicitation of any offer to subscribe for or purchase, any securities or investment products in the UAE (including the Dubai International Financial Centre) and accordingly should not be construed as such. Furthermore, this information is being made available on the basis that the recipient acknowledges and understands that the entities and securities to which it may relate have not been approved, licensed by or registered with the UAE Central Bank, the Dubai Financial Services Authority or any other relevant licensing authority or governmental agency in the UAE. The content of this report has not been approved by or filed with the UAE Central Bank or Dubai Financial Services Authority. Barclays Bank PLC in the Qatar Financial Centre (Registered No. 00018) is authorised by the Qatar Financial Centre Regulatory Authority (QFCRA). Barclays Bank PLC-QFC Branch may only undertake the regulated activities that fall within the scope of its existing QFCRA licence. Principal place of business in Qatar: Qatar Financial Centre, Office 1002, 10th Floor, QFC Tower, Diplomatic Area, West Bay, PO Box 15891, Doha, Qatar. Related financial products or services are only available to Business Customers as defined by the Qatar Financial Centre Regulatory Authority.

Russia: This material is not intended for investors who are not Qualified Investors according to the laws of the Russian Federation as it might contain information about or description of the features of financial instruments not admitted for public offering and/or circulation in the Russian Federation and thus not eligible for non-Qualified Investors. If you are not a Qualified Investor according to the laws of the Russian Federation, please dispose of any copy of this material in your possession.

Sustainable Investing Related Research: There is currently no globally accepted framework or definition (legal, regulatory or otherwise) of, nor market consensus as to what constitutes a 'sustainable', 'ESG', 'green', 'climate-friendly' or an equivalent company, investment, strategy or consideration or what precise attributes are required to be eligible to be categorised by such terms. This means there are different ways to evaluate a company or an investment and so different values may be placed on certain sustainability credentials as well as adverse ESG-related impacts of companies and ESG controversies. The evolving nature of sustainable investing considerations, models and methodologies means it can be challenging to definitively and universally classify a company or investment under a sustainable investing label and there may be areas where such companies and investments could improve or where adverse ESG-related impacts or ESG controversies exist. The evolving nature of sustainable finance related regulations and the development of jurisdiction-specific regulatory criteria also means that there is likely to be a degree of divergence as to the interpretation of such terms in the market. We expect industry guidance, market practice, and regulations in this field to continue to evolve.

Any information, data, image, or other content including from a third party source contained, referred to herein or used for whatsoever purpose by Barclays or a third party ("Information"), in relation to any actual or potential 'ESG', 'sustainable' or equivalent objective, issue, factor or consideration is not intended to be relied upon for ESG or sustainability classification, regulatory regime or industry initiative purposes ("ESG Regimes"), unless otherwise stated. Nothing in these materials, including any images included therein, is intended to convey, suggest or indicate that Barclays considers or represents any product, service, person or body mentioned in these materials as meeting or qualifying for any ESG or sustainability classification, label or similar standards that may exist under ESG Regimes. Barclays has not conducted any assessment of compliance with ESG Regimes. Parties are reminded to make their own assessments for these purposes.

IRS Circular 230 Prepared Materials Disclaimer: Barclays does not provide tax advice and nothing contained herein should be construed to be tax advice. Please be advised that any discussion of U.S. tax matters contained herein (including any attachments) (i) is not intended or written to be used, and cannot be used, by you for the purpose of avoiding U.S. tax-related penalties; and (ii) was written to support the promotion or marketing of the transactions or other matters addressed herein. Accordingly, you should seek advice based on your particular circumstances from an independent tax advisor.

© Copyright Barclays Bank PLC (2026). All rights reserved. No part of this publication may be reproduced or redistributed in any manner without the prior written permission of Barclays. Barclays Bank PLC is registered in England No. 1026167. Registered office 1 Churchill Place, London, E14 5HP. Additional information regarding this publication will be furnished upon request.

U.S. Homebuilding & Building Products

Elaine Ku

+1 212 526 7529

elaine.ku@barclays.com

BCI, US